

the
COMPACT device that is built for
PRODUCTIVITY



MULTIFUNCTION PERFORMANCE MEETS OUTSTANDING PRODUCTIVITY



Canon's new imageRUNNER 2500W series has incorporated standard features designed to keep your office more productive. From standard network print capability to in-built duplex functionality, this multifunctional device is perfect for any office setting.

Other key features includes a USB port, allowing you to print with, and the option to scan to your thumbdrive directly, as well as long-life components such as E-drum to reduce maintenance and maintain uptime.

The imageRUNNER 2500W series. It's your choice for greater productivity.

MULTIFUNCTION PERFORMANCE

meets outstanding productivity

► Simple-to-use control panel

The new and intuitive 5.7" QVGA touch screen lets you perform your daily operations such as Copy, Fax* and Scan jobs. Languages including Thai and Vietnamese are supported to help easy assimilation for all users.

* Installation of an optional Fax Board is required.



► Easy maintenance and affordable with low running cost

Utilizing a separate toner and drum design, each component can be replaced individually, reducing your running costs of maintenance. Furthermore, the new E-drum and toner feature longer durability for higher device uptime.



► Hassle-free Paper Loading

The imageRUNNER 2500W series comes with several standard configurations for paper capacity, so you can be sure there is one for your needs. Additional cassettes may be added to boost total paper reserves to 2,300 sheets, ensuring maximum output efficiency.

excellent **PRINT** performance

for more professional looking documents

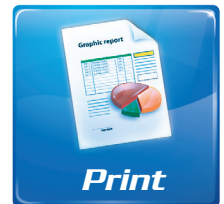

► Standard Printing Capability

The new imageRUNNER 2500W series features a standard print capability of 1200 x 1200 dpi with Canon's innovative Ultra Fast Rendering II LT (UFR II LT) printing technology. It is an ideal blend of speed and simplicity for professional looking documents.

This unique printing solution collaborates with the processing power of the sending computer to balance the data load, and augments its own capabilities to facilitate high speed printing. Optional support for PCL5e/6 and PostScript are also available.

► Seamless Network Printing

The new imageRUNNER 2500W series can be seamlessly connected to your office network as a shared system. You and your colleagues can now benefit from network printing right out of the box. This not only saves office resources but also simplifies the ease of management.

With support for IPv6, these devices are also ready to meet your future network infrastructure requirements.

► Secure Print

The imageRUNNER 2500W series supports driver-based Secure Printing. Secure Printing allows you to hold your print jobs until the appropriate password is entered at the machine. This way, confidential documents are not left lying on the machine's output tray.

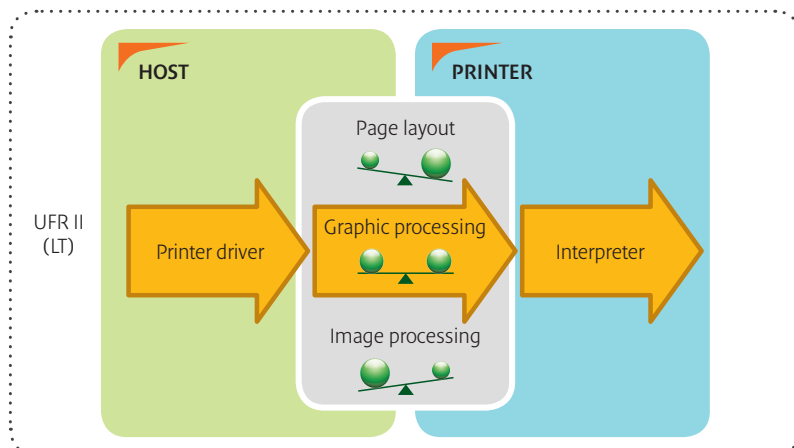



impressive COPY capabilities

multiply your productivity with imageRUNNER technology

► Rotation and Collation of Paper output

The new imageRUNNER 2500W series allows for rotation and collation of paper output, without the need for additional finishing options. This convenient feature eliminates the time consuming, tedious and manual sorting of paper documents, saving you both time and effort for the large volume of documents.

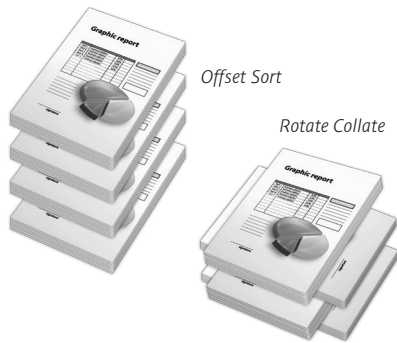

► ID Card Copying

With the ID Card Copying function, both sides of the card can be copied on a single side of the paper in its actual size with just a few clicks.

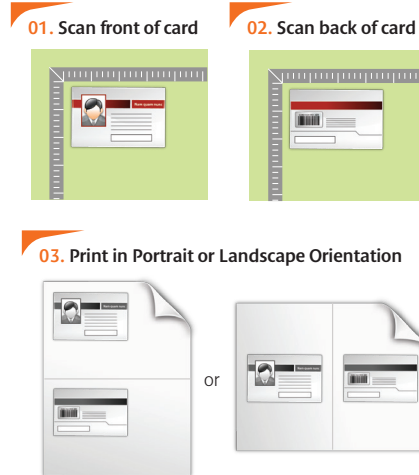

► Create booklet copies for easier reading

You can create booklet copies from 1-sided or 2-sided originals, making it easier to read and carry around with convenience.

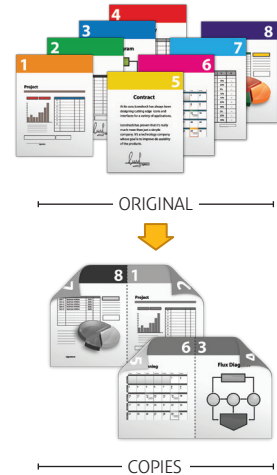

secure device MANAGEMENT

for greater control

► Manage access with Department ID

By activating the Department ID mode, usage of imageRUNNER 2500W series can be restricted to only users with valid ID & password. You can create up to 1,000 accounts, with restrictions set on copy, print and scan for each individual user. This promotes greater cost awareness among staff and gives you total cost control.

Example:	Copy	Print	Scan
USER A	100 page limit	50 page limit	100 page limit
USER B	100 page limit	150 page limit	20 page limit

* Usage of control cards require additional hardware installation.

► Remote User Interface and e-Maintenance

The inbuilt Remote UI (Remote User Interface) enables administrators to access machine functions and settings from a web browser on a computer. And with e-Maintenance, administrators can keep track of consumables, device usage and reduce tedious administrative work such as manual meter reading and billing verifications automatically. All these translate to lower downtime and higher productivity.

* e-Maintenance works with most Canon copiers, printers and multifunction devices. For more information on supported models, please contact Canon.

► Device Authentication, usage accountability and secure printing solutions

The imageRUNNER 2500W, together with uniFLOW, allows for advanced control and precise management with features like device authentication, usage accountability and secure printing solutions.

◆ Print Management

You can now track print activities on the device, and generate reports for easy viewing and analysis.

◆ Cost Accounting

Charge printing cost to individuals or assign the expense to respective workgroups or departments without the manual, messy accounting procedures.

◆ Authentication Printing

Keep documents unprinted until the user login and released the document from the device. Users will only be able to view their own print jobs upon authentication. This means the user can securely collect confidential documents and eliminate the problem of forgotten printouts in the machines's output tray.

◆ My-Print-Anywhere

Pick up your printed document from any multi-function device connected to the uniFLOW server. Simply identify yourself at the device of your convenience!

SCAN and SEND in full clarity

vivid images at the touch of a button



STANDARD

► Add colour to your scans with Colour Network ScanGear

Using the Colour Network ScanGear, you can easily edit or modify scanned images at your own workstation and create crisp, clear, and detailed coloured images by utilizing the network in your office. There is no need for standalone scanners or dedicate a PC to a scanner, saving precious time and resources.

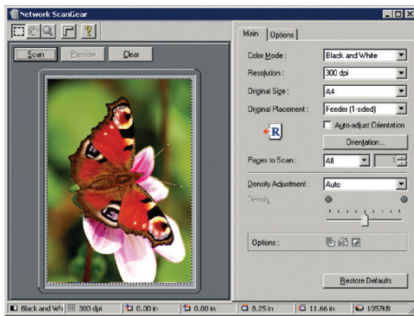

OPTIONAL

► Reduce file size to save disk space and bandwidth

Canon's innovative PDF High Compression Mode enables you to compress the file size of colour images to approximately 1/10th the size of the original size while maintaining image quality. This allows for meaningful electronic archival of documents at the optimal balance of quality and file size.

Colour Send with High-Compression Mode "PDF (Compact)"

Original: 11" x 17" Hard-copy, Colour Graphic with Text

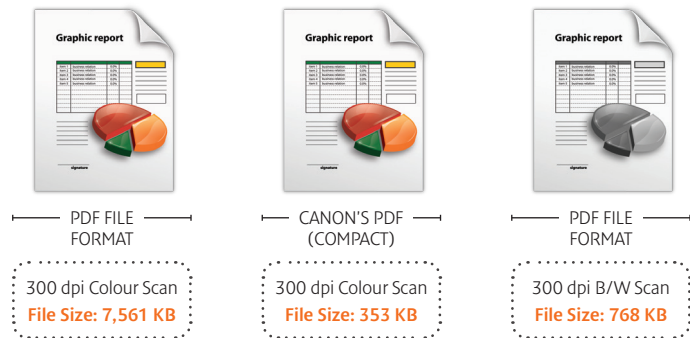

High-quality Image Output
Minimal File Size

► Scan and store directly to your USB thumbdrive

The new imageRUNNER 2500W series offers a new level of convenience with optional direct scan to USB memory – an indispensable function for users who are in a hurry or want quick paper conversion to electronic files without the use of a PC. You can convert paper documents to JPEG or TIFF formats and save them directly into a USB memory media.

► Create Searchable PDF automatically

By converting scanned images into text automatically, you can create a Searchable PDF. This reduces the time taken to search for keywords, especially within lengthy documents.

► Distribute to anywhere with Colour Send

Simply scan hardcopy originals and transmit them in PDF, JPEG or TIFF format to email addresses, shared folders, desktop PCs or faxes* in a single operation. This reduces the cost of hardcopy distribution, saving time, money, and filing space.

* Installation of optional fax board is required.



The imageRUNNER 2500W series works as a central device for your document transmission needs.

► Authentication Send for better security

Where added security is required, you can activate the authentication send feature before using the Colour Send feature. Upon user authentication, destination and job settings can be specified. This helps protect confidential documents from unauthorised transmission without locking down the print and copy features of the device. You can even set address restriction that allows sending only to authorised users.



hassle-free FAX functionality

with high speed document transmission

► Super G3 Fax Technology

Send and receive fax messages with the optional Super G3 Fax Technology. The fast speed dramatically reduces your telephone charges and is ideal for sending multiple pages using the one-touch (up to 200 one-touch dials) or group dialing functions.

► More fax input possibilities

Compared to standalone fax machines, faxing on multifunctional devices offer much more without requiring additional storage space. You can input from hardbound documents directly and even up to A3-sized documents.

► 1000-page Storage Capacity

With the capability to store up to 1000 pages in the memory, you no longer have to worry about losing incoming faxes, even when toner and paper supplies are down.

► Fax Forwarding

With Fax Forwarding, you will never miss important faxes. Incoming faxes or I-faxes can be configured to automatically route to your desired location.

► PC Faxing

You can send faxes over the network. With PC Fax, you can eliminate the need to print out hardcopies for faxing, hence reducing paper wastage.

► Reduce paper consumption with Duplex Printing

With standard duplex printing, you can print incoming faxes on both sides of the paper to reduce paper consumption and filing space.

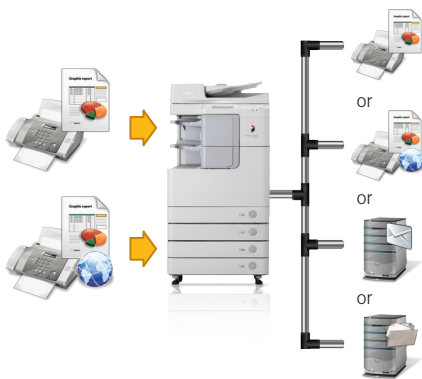

Transmit your faxes directly from your PC through the imageRUNNER 2500 series.



a better ENVIRONMENT

makes better business sense

Canon designs multifunction devices with the environment in mind, aiming to reduce energy consumption when in use and ensuring ease and comfort of operation.

► Energy Conservation

With Canon's RAPID Fusing System™, imageRUNNERS are ready to print instantly, reduce high energy consumption and keep costs at a minimum. imageRUNNERS are certified as international ENERGY STAR® compliant.

► Eco-friendly with Green Technology

Other than saving energy, Canon has also successfully developed a unique roller-charging system, which effectively absorbs and disperses the ozone through a filter, making it an ozone-free operation.

► Compliance with EU directive on RoHS (Restriction on Hazardous Substance)

At Canon, non-hazardous materials and green technology are used. As such, you can be assured that with Canon products, your business and well-being are taken care of.

SPECIFICATIONS - imageRUNNER 2500W series

Device	imageRUNNER 2520W/2525W/2530W/2535W/2545W	
Type	Desktop (Reader Combined + Inner Output)	
Imaging System	Laser Dry Electrostatic Transfer System	
Memory	Standard: 256MB Maximum: 512MB	
Network Interface	Ethernet (100Base-TX/10Base-T), USB 2.0	
Warm Up Time	When the main power is turned ON: 30 seconds or less When the machine wakes from the Sleep mode: 10 seconds or less	
First Copy Output Time	imageRUNNER 2545W/2535W: 3.9 seconds or less imageRUNNER 2530W/2525W/2520W: 6.4 seconds or less	
Multiple Copies	1 to 999 sheets	
Magnification	25% to 400% (1% increment)	
Maximum Original Size	Max. A3	
Duplex	Standard	
Copy/Print Speed	A4	imageRUNNER 2545W: 45ppm imageRUNNER 2535W: 35ppm imageRUNNER 2530W: 30ppm imageRUNNER 2525W: 25ppm imageRUNNER 2520W: 20ppm
	A3	imageRUNNER 2545W: 22ppm imageRUNNER 2535W: 22ppm imageRUNNER 2530W: 15ppm imageRUNNER 2525W: 15ppm imageRUNNER 2520W: 15ppm
Resolution	Reading: 600 x 600 dpi Writing: 1200 x 1200 dpi	
Paper Sources (A4, 80gsm)	imageRUNNER 2520W: Standard: 250 sheets paper capacity Maximum: 250 + 3 x 550 sheets paper capacity imageRUNNER 2530W/2525W: Standard: 250 + 550 sheets paper capacity Maximum: 250 + 3 x 550 sheets paper capacity imageRUNNER 2545W/2535W: Standard: 2 x 550 sheets paper capacity Maximum: 4 x 550 sheets paper capacity	Standard: 100 sheets Stack Bypass Standard: 100 sheets Stack Bypass
Acceptable Paper Weights	Paper Cassette: 64 to 90gsm Stack Bypass: 64 to 128gsm	
Main Unit Dimensions (W x D x H)	imageRUNNER 2520W: 565 mm x 680 mm x 681 mm (with the platen cover) 565 mm x 693 mm x 771 mm (with the feeder) imageRUNNER 2525W/2530W: 565 mm x 680 mm x 806 mm (with the platen cover) 565 mm x 693 mm x 896 mm (with the feeder) imageRUNNER 2535W/2545W: 565 mm x 680 mm x 806 mm (with the platen cover) 565mm x 689 mm x 907 mm (with the feeder)	
Installation Space	1,079 mm x 1,441 mm (with no optional equipment attached) 1,367 mm x 1,441 mm (with the optional Inner Finisher-B1 attached)	
Weight	imageRUNNER 2520W: Approx. 50.5 kg imageRUNNER 2525W/2530W: Approx. 67.7 kg imageRUNNER 2535W/2545W: Approx. 69.5 kg	
Power Source	imageRUNNER 2520W/2525W/2530W: 220 - 240 V AC, 50/60 Hz imageRUNNER 2535W/2545W: 220 - 240 V AC, 50/60 Hz	
Maximum Power Consumption	imageRUNNER 2520W/2525W/2530W: Approx. 1.542kW imageRUNNER 2535W/2545W: Approx. 1.827 kW	
Toner Yield (6% Coverage)	imageRUNNER 2520W/2525W/2530W: Approx. 14,600 sheets (A4) imageRUNNER 2535W/2545W: Approx. 19,400 sheets (A4)	
Drum Yield	imageRUNNER 2520W/2525W/2530W: Approx. 132,000 sheets (A4) imageRUNNER 2535W/2545W: Approx. 140,000 sheets (A4)	
Print Specification		
PDL	Standard: UFR II LT Optional: PCL 5e/6, PS3	
OS Compatibility	PCL	Windows 10/8.1/8/7/Vista/Windows Server 2003/Server 2003 R2/ Server 2008
	Adobe PostScript 3	Windows 10/8.1/8/7/Vista/Windows Server 2003/Server 2003 R2/ Server 2008/Mac OS X10.5 or later
	UFR II	Windows 10/8.1/8/7/Vista/Windows Server 2003/Server 2003 R2/ Server 2008/Mac OS X10.5 or later
Network ScanGear Specification		
Supported OS	Windows 8.1/8/7/Vista/ Windows Server 2003 R2/ Server 2008/Server 2008 R2/ Server 2012 R2	
Resolution	BW: Up to 600 x 600 dpi CL: Up to 300 x 300 dpi	

Optional Accessories	
DADF-AA1 (Only for iR2535W/2545W) DADF-AB1 (Only for iR2520W/2525W/2530W)	
Power Source	From Main Unit
Stacking Method	Face Down
Feeder Capacity (80gsm)	DADF-AA1: 100 sheets DADF-AB1: 50 sheets
Acceptable Originals	A4, A4R, A3, A5, A5R, B4, B5, B5R
Acceptable Paper Weights	DADF-AA1: 1-sided: 42 to 128gsm 2-sided: 50 to 128gsm DADF-AB1: 52 to 128gsm
Speed	DADF-AA1: Copying: 45ipm (B&W) Sending: 45/34ipm (B&W/Colour) DADF-AB1: Copying: 25ipm (B&W) Sending: 25/25ipm (B&W/Colour)
Dimensions (W x D x H)	DADF-AA1: 565 x 540 x 137 mm DADF-AB1: 565 x 544 x 126 mm
Weight	DADF-AA1: Approx. 7.9kg DADF-AB1: Approx. 7.0kg
Inner 2 Way Tray-G1 (for all models)	
Power Source	Power Supply Unit-U1 (Optional Accessory)
Stacking Method	Face Down
Paper Weight	64 to 128gsm
Capacity (80gsm)	Tray A: A4/B5: 250 sheets Other sizes: 100 sheets Tray B: A4/B5: 100 sheets Other sizes: 50 sheets
Dimensions (W x D x H)	426mm x 413mm x 109mm
Weight	Approx. 0.6kg
Cassette Module-W1 (Only for iR2520W)	
Paper Sizes	A4, A4R, A3, A5R, B4, B5, B5R
Paper Capacity (80gsm)	550 sheets
Power Source	From Main Unit
Power Consumption	Approx. 17.4 W Max
Dimensions (W x D x H)	565mm x 650mm x 97mm
Weight	Approx. 12.8kg
<i>Note: Installation of Cassette Spacer-A1 is required.</i>	
Cassette Feeding Unit-AE1 (for all models)	
Paper Sizes	A4, A4R, A3, A5R, B4, B5, B5R
Paper Capacity (80gsm)	2 x 550 sheets
Power Source	Power Supply Unit - U1 (Optional Accessory)
Power Consumption	Approx. 13.3 W Max
Dimensions (W x D x H)	565mm x 650mm x 248mm
Weight	Approx. 24kg
<i>Note: For iR2520W, installation of Cassette Spacer-A1 is required.</i>	
Super G3 Fax Board-AG1 (for all models)	
Applicable Line	Public Switched Telephone Network (PSTN), 1 line
Compression Method	MH, MR, MMR, JBIG
Transmission Time	ECM-MMR: Approx. 3.2 seconds G3MR method: Approx. 13 seconds G3MH method: Approx. 13 seconds JBIG: Approx. 2.6 seconds
Transmission Type	Super G3, G3
Sending Original Sizes	A3, A4, A4R, B5*1, B5R*2, A5*2, A5R*1 *1 - Sent as B4 *2 - Sent as A4
Receiving Paper Sizes	A3, B4, A4, A4R, B5, B5R, A5, A5R
Auto Dial Function	Address Book: 300 destinations; one-touch buttons: 200 destinations
Image Memory	Approx. 1,000 pages
Colour Send Kit-Y1 (for all models)	
Sending Method	Email, I-Fax, File-Server (FTP, SMB)
File Format	TIFF (B&W), PDF (B&W/Colour), PDF (OCR*) (B&W/Colour), JPEG (Colour), PDF (Compact) (Colour), PDF (Compact + OCR*) (Colour)
*OCR functions require installation of Color Send Searchable PDF Kit-C1	
Colour Mode	Colour, B&W
<i>Note: Installation of System Upgrade RAM-C1 is required.</i>	
Other Accessories and Supplies	
FL Cassette-AJ1, FL Cassette-AL1, FL Cassette-AK1, Envelope Feeder Attachment-D1, Cassette Spacer-A1, Inner Finisher-B1, Inner Finisher Additional Tray-B1, Stamp Ink Cartridge-C1, Stamp Unit-B1, Staple Cartridge-J1, 2 Way Unit-B1, Document Tray-J1, Copy Card Reader-F1, Card Reader Attachment-D3, USB Application 3-Port Interface Kit-A1, Serial Interface Kit-J2, Control I/F Cable-A1, ADF Access Handle-A1, Power Supply Unit-U1, PCL Printer Kit-AF1, PS Printer Kit-AF1, Barcode Printing Kit-B1, Colour Send Searchable PDF Kit-C1, System Upgrade RAM-C1, NPG-51 Black Toner, NPG-50 Black Toner, NPG-50/51 Drum Unit, Cassette Heater Unit-37, Heater Kit-J1 200V, IR Pedestal Type K(F)	

For more queries and product demonstrations, please speak with one of our Canon representatives today.





Delighting You Always

SOUTH & SOUTHEAST ASIA REGIONAL HEADQUARTERS

Canon Singapore Pte. Ltd.
1 Fusionopolis Place #15-01 Galaxis Singapore 138522
Tel: +65-6799 8888 | Fax: +65-6799 8882

www.canon-asia.com
www.canon.com.sg

CANON OFFICES

MALAYSIA
Canon Marketing
(Malaysia) Sdn Bhd
Block D, Peremba Square
Saujana Resort Section U2,
40150 Shah Alam
Selangor Darul Ehsan, Malaysia
Tel : 60-3-7844 6200 /
7845 0055
Fax : 60-3-7844 6196 / 6198
www.canon.com.my

THAILAND
Canon Marketing
(Thailand) Co. Ltd
No.98 Sathorn Square
Office Tower, 22nd - 24th floor,
North Sathorn Road,
Silom, Bangkok,
Bangkok 10500
Tel : 66-2-344 9999
Fax : 66-2-344 9960
www.canon.co.th

VIETNAM
Canon Marketing
(Vietnam) Co. Ltd
Level 10, President Place,
93 Nguyen Du, Dist 1,
Ho Chi Minh City, Vietnam
Tel : 84-8-3820 0466
Fax : 84-8-3820 0477
www.canon.com.vn

INDIA
Canon India Private Limited
7th Floor, Tower B, Building
#5, DLF Epitome, DLF Phase III,
Gurgaon 122002,
Haryana, India
Tel : 91-124-416 0000
Fax : 91-124-416 0011
www.canon.co.in

HONG KONG
Canon Hongkong Co. Ltd
19F, The Metropolis Tower
10 Metropolis Drive
Hungghom, Hong Kong
Tel : 852-3191-2388
Fax : 852-2369-3800
www.canon.com.hk

TAIWAN
Canon Marketing
(Taiwan) Co. Ltd
19F, No. 100,
Sec.2 Roosevelt Road,
Taipei, Taiwan, R.O.C.
Tel : +886 2-6632-8888
Fax : +886-2-6632-6700
www.canon.com.tw

PHILIPPINES
Canon Marketing
(Philippines), Inc.
7F Commerce and Industry
Plaza, 1030 Campus Avenue
Corner Park Avenue,
McKinley Hill, Fort Bonifacio,
Taguig City, Metro Manila,
Philippines 1634
Tel : 632-884-9000
Fax : 632-556-1456
www.canon.com.ph

CANON BUSINESS PARTNERS

AFGHANISTAN
Megaplus Afghanistan Limited
House No. 233, Street No. 4,
Charagh Ali,
Qilla-e-Fatehullah,
Kabul, Afghanistan
Tel : 93-700 228 832 /
93-700 979 5
Fax : 93-202 201 259
Email: info@megaplus.com.af

BANGLADESH
Flora Limited
Adamjee Court Annex-2
(4th Floor)
119-120 Motijheel
Commercial Area
Dhaka 1000 Bangladesh
Tel : 880-2-716-2742-46 / 225
Fax : 880-2-955-0030
www.floralimited.com

BRUNEI
Interhouse Company
No. 5-7 Bunut Jaya Complex
Spg 574 Jalan Tutong BF1320
P.O. Box 423, Seri Complex
Bandar Seri Begawan
BA 1779 Brunei Darussalam
Tel : 673-2-653-001
Fax : 673-2-653-003

CAMBODIA
Royal Cambodia Co., Ltd
#437 Preah Monivong Blvd
Phnom Penh
Kingdom of Cambodia
Tel : 855-23-428955
Fax : 855-23-722961

INDONESIA
PT Samafitro
Jalan Ir. H Juanda No.8
Jakarta 10120, Indonesia
Tel : 62-21-345 8989
Fax : 62-21-345 6699
www.samafitro.co.id

MALDIVES
Simdi Company Pvt Ltd.
G.Manaam Building,
2/1 Neelofaru Magu,
Male' 20-129, Maldives
Tel : 960-333 4421
Fax : 960-333 4424

MYANMAR
Myanmar Golden Rock
International Co., Ltd
Level 7, Building No 18,
Myanmar ICT Park,
Universities Hlaing Campus,
Hlaing Township, Yangon.
Tel : (01) 654810 to 19
(10 Lines),
(01) 654844 to 48
(5 Lines)
Fax : (01) 654820
Email: sales@mgr.com.mm

NEPAL
International Electronics Concern
(P) Ltd
Kha 14, 1st Floor
Haratibhawan Putalisadak
Ramshah Path,
Kathmandu, Nepal
P.O. Box 12588
Tel : 977-1-442 1991
Fax : 977-1-442 1909

PAKISTAN
Shirazi Trading Company (Pvt.) Ltd
8th Floor, Adamjee House
I.I. Chundrigar Road
Karachi 74000 Pakistan
Tel : 92-21-3241 (7659),
(7737) or (7746)
Fax : 92-21-(3241 7747),
(3242 0417) or
(3242 0418)
www.shirazitrading.com.pk

SRI LANKA
Metropolitan Office (Pvt) Ltd
12, Magazine Road
Colombo 08
Sri Lanka
Tel : 94-11-470 0200
Fax : 94-11-470 0267
www.metropolitan.lk

This document is for information purpose only and the contents are subject to change without notice.
Product options, name and availability may vary by regions. Nothing in this document should be construed
as a warranty. We expressly disclaim any liability or contractual obligations with respect to this document.

Canon, imageRUNNER, imageRUNNER ADVANCE, imageCHIP, RAPID Fusing System, MEAP, eMaintenance, iW, Business can be simple and get Smart get genuine
are trademarks of Canon Inc. and/or its affiliates. "MEAP" is a trademark of CANON Inc., referring to an "application platform" for Canon multifunction and single
function printers. Other names may be the trademarks of their respective owners.

uniFLOW, eCopy and Therefore are independent party software distributed by Canon Singapore Pte Ltd.